

ACTpro Enterprise

PC Application Software

ACT

Access Control Technology

ACTpro Enterprise provides all the functionality required to manage your control systems and provides for up to 4,000 doors and unlimited PC clients.

Main Features

- 4,000 doors
- unlimited PC clients
- intuitive & easy to use software
- wizard & quick start buttons for common tasks
- sitemaps with animated icons for door activity
- design and print ID cards
- system alarm acknowledgment
- activate/deactivate intruder alarm
- alert notifications including
 - break glass
 - door ajar
 - door forced
 - supply voltage
 - fire alarm activation
- fire alarm interface including muster reporting on fire event
- seamless integration with 3rd party software products using the ACT API
- milestone integration

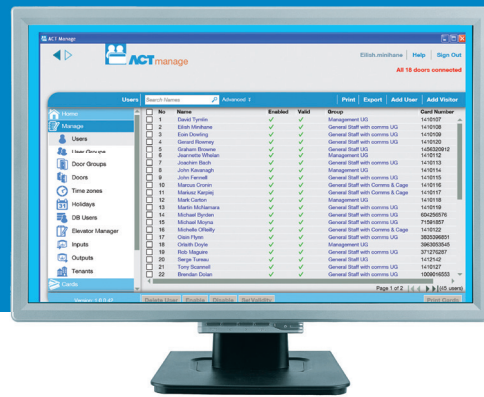

ACTpro Enterprise - Manage Module

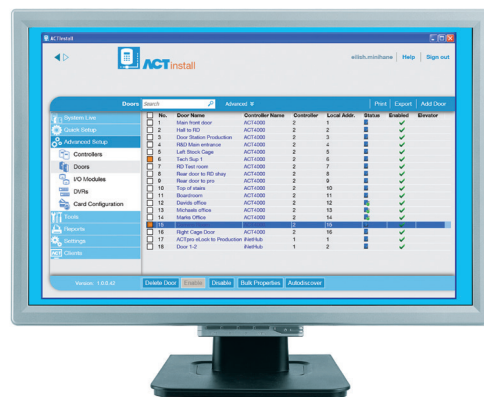

ACTpro Enterprise - Install Module



ACTpro Enterprise - Monitor Module



ACT Site Maps

Ordering Information

Code	Description
ACTENT	ACTpro Enterprise
ACTENT MT	Multi-Tenant
ACTENT API	ACT Application Programming Interface

PC Application Software

Product Features

Doors	4,000
Users - controller limits (software unlimited)	60,000
PC Clients	unlimited
Wizard & quick start buttons for common tasks	✓
Efficient use of bandwidth	✓
Design & Print ID Cards	✓
System Alarm Acknowledgment	✓
Activate/deactivate intruder alarm	✓
Real-time view of event	✓
Real time door action (Lock, Unlock, Pass, Normalise)	✓
Extra rights	✓
ACT API	✓
Card per user (5 with memory card)	3
Event Log	unlimited
Elevator Control	✓
Input / Output module	✓
Multi-Tenant	✓
Milestone Integration	✓
Sitemaps	✓
Muster reporting	✓
Anti passback	✓
Counting Areas	✓
Reporting	✓
Security lockdown	✓
Time reporting	✓

Installation Guidelines

For optimal performance use IP connected controllers (ACTpro 4000)

System Diagram

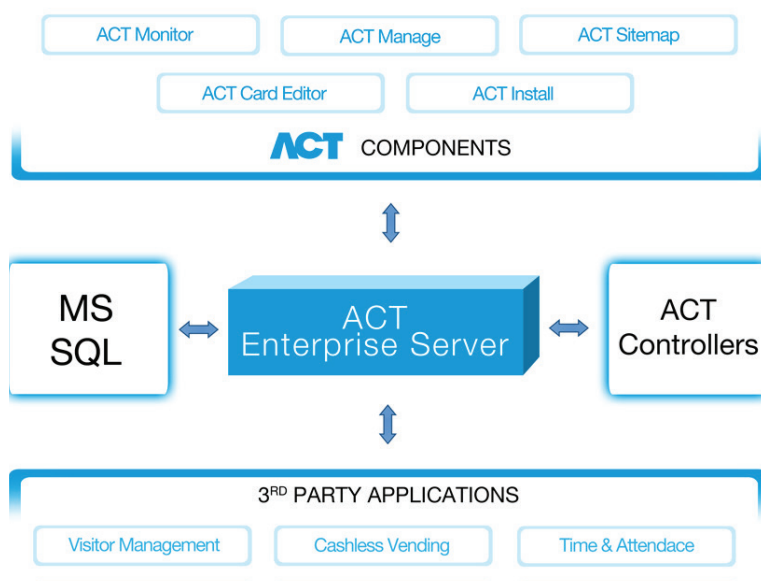

Operating System

Company Size	Small	Medium	Large
Doors	Up to 100	Up to 250	250+
Users	Up to 1,000	Up to 5,000	5,000+
CPU / Processor	Core i5	Core i7 / Xeon	Xeon
OS - 32 or 64 bit	Windows 7 or later	Windows 7 or later. Windows server 2008 or later.	Windows server 2008 or later.
RAM	4GB	8GB	16GB
Database Disk Space	20GB	50GB	100GB
Database	SQL Express 2008	SQL Express or Pro 2005, 2008, 2012	SQL pro 2008, 2012

Above are server specification guidelines to host ACTpro Enterprise software. ACT recommend that at a minimum mirrored disks be used and an appropriate database backup solution is implemented.