

Wisenet FRS (Face Recognition System)

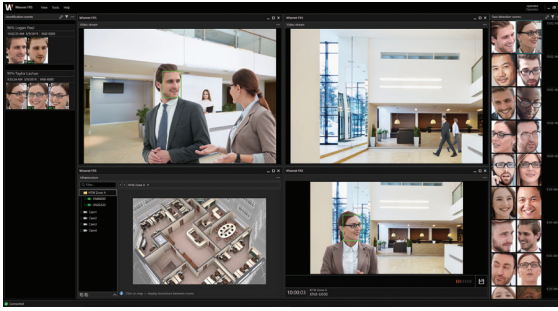

Work Station

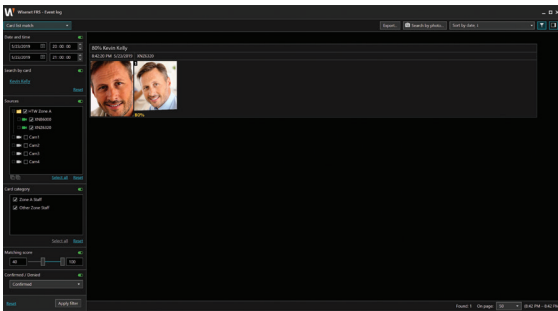

Event Log

Key Features

- High accuracy Face Recognition in convenient for use application
- Real-time results
- Reliable and scalable system
- Hundreds of video data sources
- Flexible user interface
- Customizable Templates and Card list
- Card list up to 10,000 records
- Comprehensive Web API for simple and functional integrations
- Different application scenarios - from Access Control to Video Surveillance

Wisenet FRS (SSI-FR01L/KEX)	
Face Recognition	Realtime Face Recognition
	Face Search through Card list
	98.6% accuracy both in collaborative and not collaborative scenarios
	Immunity to face changes: aging, beard, mustaches and changes in skin color
User Interface	Adaptation to various lighting conditions from 300 to 1000 lux
	Flexible desktop application (Workstation)
	Multiple screen mode
Integrations	Light / Dark themes
	Comprehensive Web API
	Ready to go integration module for 3rd party ACS and VMS
Video Processing	Dedicated application "PhotoModule" for Ticket Offices
	In-build, video processing module connects directly to a camera or a video surveillance system
	Support different data sources (video files, IP cameras, webcams)
Database	Camera status monitoring
	Customizable Templates and Card list
	Filtering and searching
Maintenance	Photo quality level indicator for managing data
	User Group & User Privileges
	User Activity Logs
System	Data Export & Import
	Up to 4 Cameras per Video Streaming Processing Server
	Up to 3 Video Streaming Processing Server per central server
	Up to 10,000 records in Cards list

* The latest product information / specification can be found at hanwha-security.com

* Design and specifications are subject to change without notice.

* Wisenet is the proprietary brand of **Hanwha Techwin**.